

# Patient report

Bio-Rad                      DATE: 04/16/2019  
D-10                            TIME: 02:44 PM  
S/N: #DJ4I016123        Software version: 4.20-2  
Sample ID:                    10489133  
Injection date              04/16/2019 02:12 PM  
Injection #: 16              Method: HbA1c  
Rack #: ---                  Rack position: 2

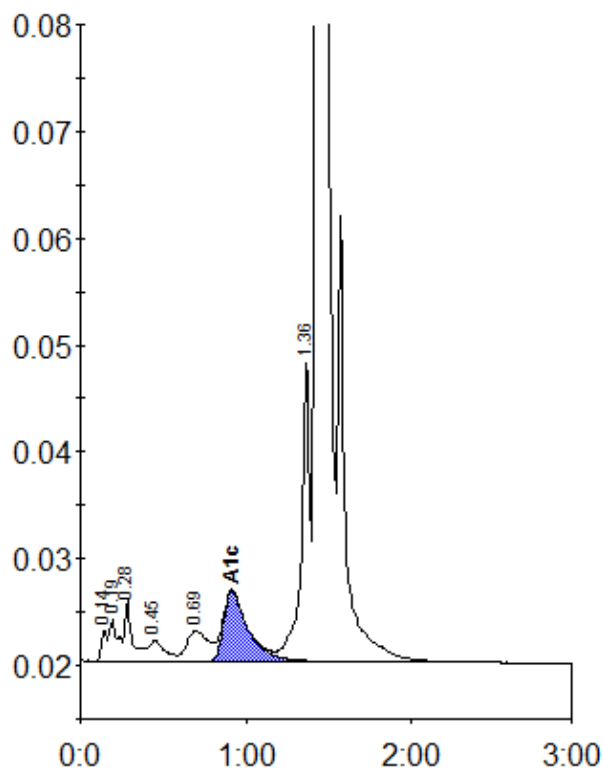

Peak table - ID: 10489133

| Peak        | R.time  | Height | Area    | Area % |
|-------------|---------|--------|---------|--------|
| Unknown     | 0.14    | 2880   | 7118    | 0.4    |
| A1a         | 0.19    | 3911   | 14324   | 0.7    |
| A1b         | 0.28    | 5687   | 17764   | 0.9    |
| F           | 0.45    | 1991   | 13383   | 0.7    |
| LA1c/CHb-1  | 0.69    | 2872   | 25254   | 1.3    |
| A1c         | 0.92    | 6601   | 67920   | 4.9    |
| P3          | 1.36    | 28469  | 97728   | 4.8    |
| A0          | 1.43    | 585401 | 1772274 | 87.9   |
| Total Area: | 2015765 |        |         |        |

|                |     |
|----------------|-----|
| Concentration: | %   |
| A1c            | 4.9 |